

SAMPLE PROJECT

EXTERIOR ELEVATIONS	
Sheet No.	A5.2

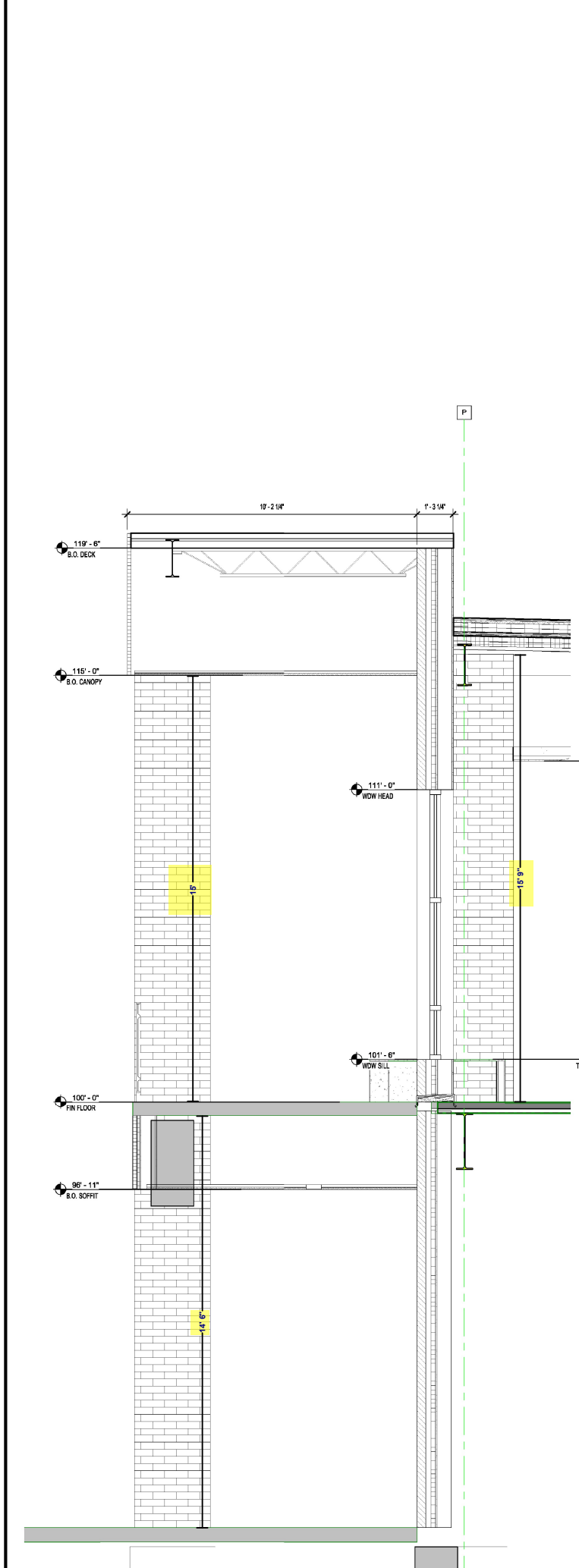

3 WS - S6 - BR-INS-6"STUD @ LIBRARY WINDOW/CANOPY/SEAT
1/2" = 1'-0"

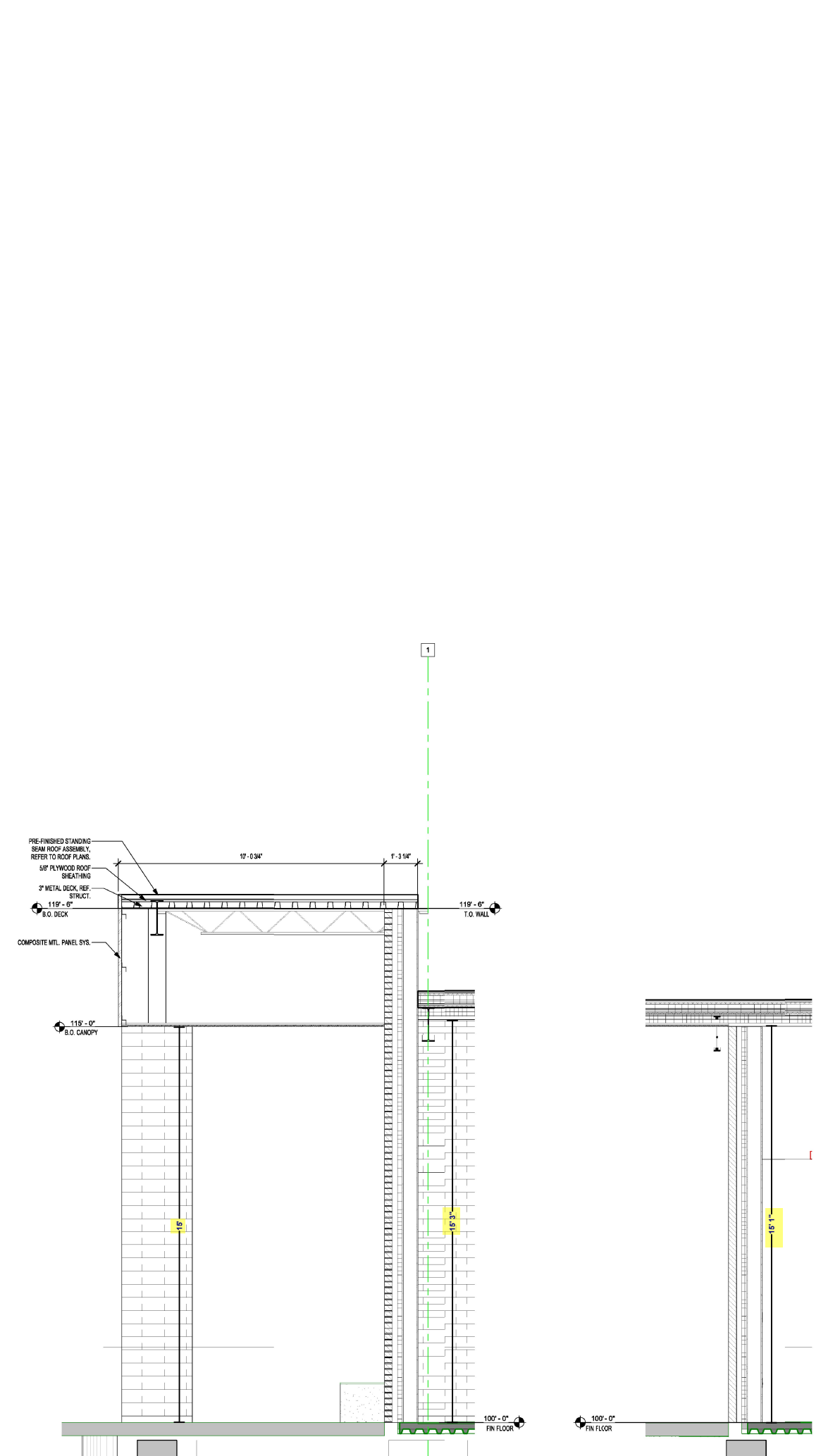

1 WS - S5 - BR-INS-6"STUD @ LIBRARY CANOPY
1/2" = 1'-0"



6 WS - S5 - BR-INS-6"STUD @ ELEC
1/2" = 1'-0"

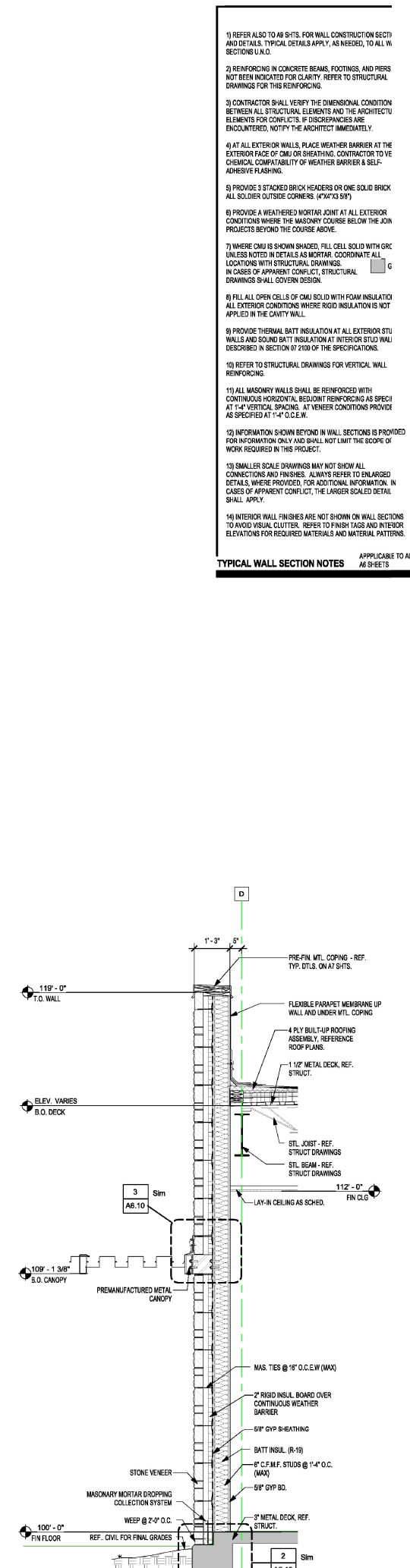

2 WS - S1 - BR-INS-6"STUD AT ADMIN WINDOW/CANOPY
1/2" = 1'-0"

- TYPICAL WALL SECTION NOTES** APPLICABLE TO ALL SHEETS
- 1) REFER ALSO TO AS 5-T/S. FOR WALL CONSTRUCTION SECTION AND DETAILS. TYPICAL DETAILS APPLY, AS NEEDED, TO ALL WALL SECTIONS U.N.O.
 - 2) REINFORCING IN CONCRETE BEAMS, FOOTINGS, AND PIERS NOT BEEN INDICATED FOR CLARITY. REFER TO STRUCTURAL DRAWINGS FOR THIS REINFORCING.
 - 3) CONTRACTOR SHALL VERIFY THE DIMENSIONAL CONDITION BETWEEN ALL STRUCTURAL ELEMENTS AND THE ARCHITECTURAL ELEMENTS FOR CONFLICTS. IF DISCREPANCIES ARE ENCOUNTERED, NOTIFY THE ARCHITECT IMMEDIATELY.
 - 4) AT ALL EXTERIOR WALLS, PLACE WEATHER BARRIER AT THE EXTERIOR FACE OF CMU OR BREATHING. CONTRACTOR TO VERIFY CHEMICAL COMPATIBILITY OF WEATHER BARRIER & SELF-ADHESIVE FLASHING.
 - 5) PROVIDE 3 STACKED BRICK HEADERS OR ONE SOLID BRICK ALL SOLDIER OUTSIDE CORNERS. (4"x13" S8')
 - 6) PROVIDE A WEATHERED MORTAR JOINT AT ALL EXTERIOR CONDITIONS WHERE THE MASONRY COURSE BELOW THE JOINT PROJECTS BEYOND THE COURSE ABOVE.
 - 7) WHERE CMU IS SHOWN SHADED, FILL CELL SOLID WITH GRC UNLESS NOTED IN DETAILS AS MORTAR. COORDINATE ALL LOCATIONS WITH STRUCTURAL DRAWINGS. IN CASES OF APPARENT CONFLICT, STRUCTURAL DRAWINGS SHALL GOVERN DESIGN.
 - 8) FILL ALL OPEN CELLS OF CMU SOLID WITH FOAM INSULATION ALL EXTERIOR CONDITIONS WHERE RIGID INSULATION IS NOT APPLIED IN THE CAVITY WALL.
 - 9) PROVIDE THERMAL BATT INSULATION AT ALL EXTERIOR STUD WALLS AND SOUND BATT INSULATION AT INTERIOR STUD WALL DESCRIBED IN SECTION 07 2100 OF THE SPECIFICATIONS.
 - 10) REFER TO STRUCTURAL DRAWINGS FOR VERTICAL WALL REINFORCING.
 - 11) ALL MASONRY WALLS SHALL BE REINFORCED WITH CONTINUOUS HORIZONTAL BEDJOINT REINFORCING AS SPECIFIED AT 1'-4" VERTICAL SPACING. IF VENEER CONDITIONS PROVIDE AS SPECIFIED AT 1'-4" O.C.E.W.
 - 12) INFORMATION SHOWN BEYOND IN WALL SECTIONS IS PROVIDED FOR INFORMATION ONLY AND SHALL NOT LIMIT THE SCOPE OF WORK REQUIRED IN THIS PROJECT.
 - 13) SMALLER SCALE DRAWINGS MAY NOT SHOW ALL CONNECTIONS AND FINISHES. ALWAYS REFER TO ENLARGED DETAILS, WHERE PROVIDED, FOR ADDITIONAL INFORMATION. IN CASES OF APPARENT CONFLICT, THE LARGER SCALED DETAIL SHALL APPLY.
 - 14) INTERIOR WALL FINISHES ARE NOT SHOWN ON WALL SECTIONS TO AVOID VISUAL CLUTTER. REFER TO FINISH T&S AND INTERIOR ELEVATIONS FOR REQUIRED MATERIALS AND MATERIAL PATTERNS.



SAMPLE PROJECT

BUILDING AND WALL SECTIONS	
Sheet No.	CO
A6.1	

REFER TO OTHER SHEETS FOR COMPLETE TYPICAL WALL SECTION NOTES.
 TYPICAL WALL SECTION NOTES APPLY TO ALL WALL SECTIONS UNLESS NOTED OTHERWISE.
TYPICAL WALL SECTION NOTES APPLICABLE TO ALL SHEETS

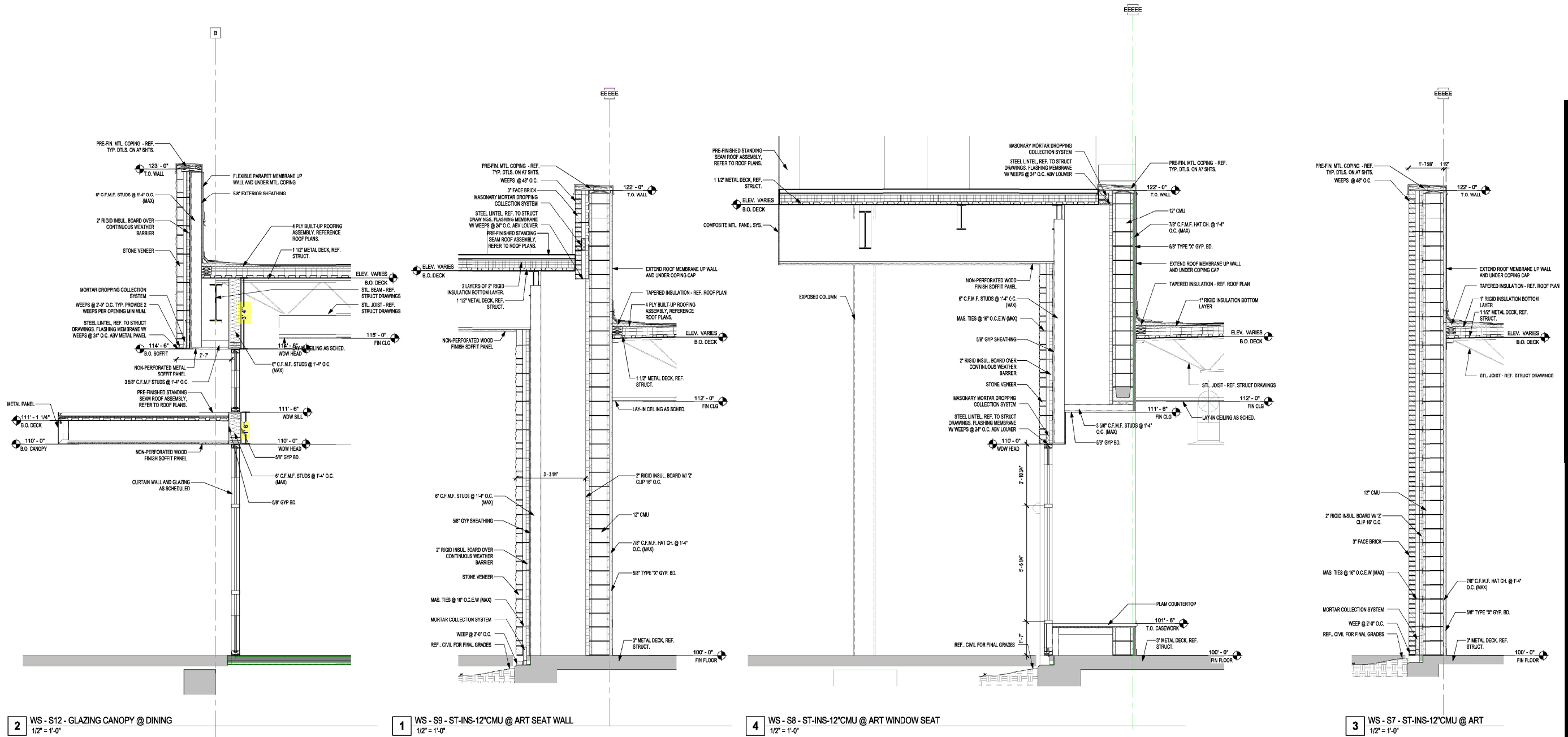

2 WS - S12 - GLAZING CANOPY @ DINING
 1/2" = 1'-0"

1 WS - S9 - ST-INS-12"CMU @ ART SEAT WALL
 1/2" = 1'-0"

4 WS - S8 - ST-INS-12"CMU @ ART WINDOW SEAT
 1/2" = 1'-0"

3 WS - S7 - ST-INS-12"CMU @ ART
 1/2" = 1'-0"

SAMPLE PROJECT

WALL SECTIONS	
Sheet No.	CD
A6.2	

REFER TO OTHER AS SHEETS FOR COMPLETE TYPICAL WALL SECTION NOTES.
 TYPICAL WALL SECTION NOTES APPLY TO ALL WALL SECTIONS UNLESS NOTED OTHERWISE.
 TYPICAL WALL SECTION NOTES APPLICABLE TO ALL AS SHEETS



SAMPLE PROJECT

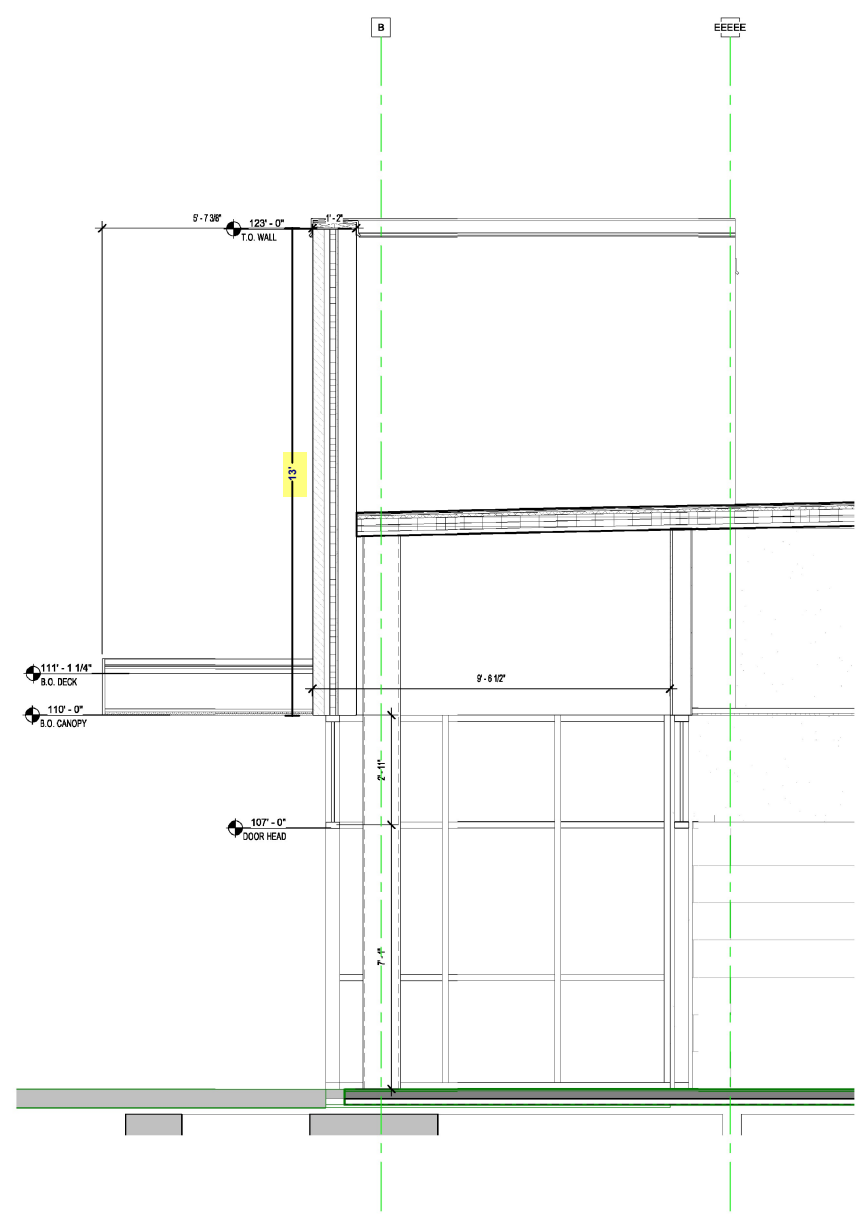

1 WS - S11 - GLAZING @ VEST 1.50
 1/2" = 1'-0"

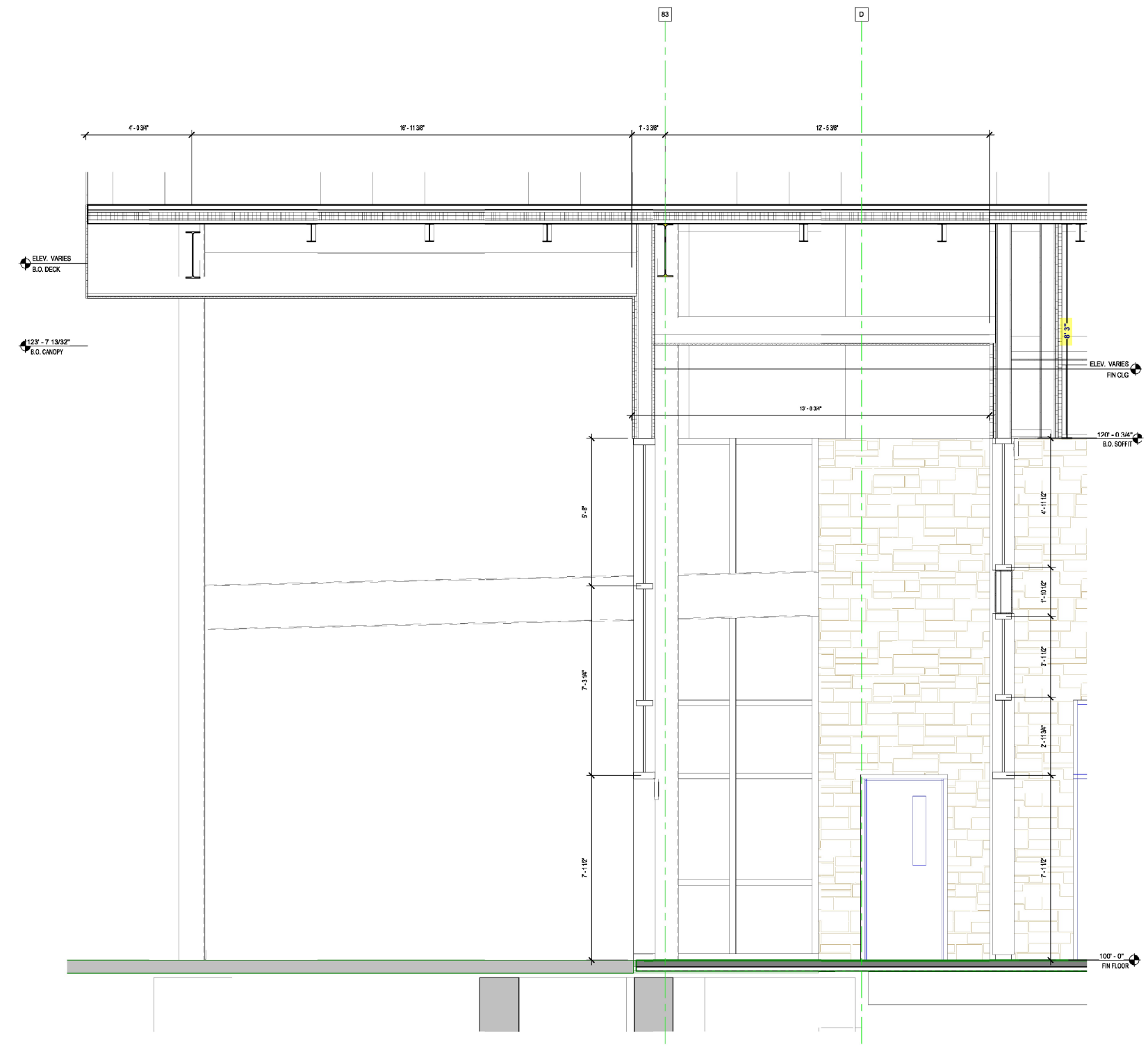

2 WS - S10 - GLAZING @ ENTRY VEST
 1/2" = 1'-0"

WALL SECTIONS	
Sheet No.	CD
A6.3	

REFER TO OTHER A6 SHEETS FOR COMPLETE TYPICAL WALL SECTION NOTES
 TYPICAL WALL SECTION NOTES APPLY TO ALL WALL SECTIONS UNLESS NOTED OTHERWISE
 TYPICAL WALL SECTION NOTES APPLICABLE TO A6 SHEETS

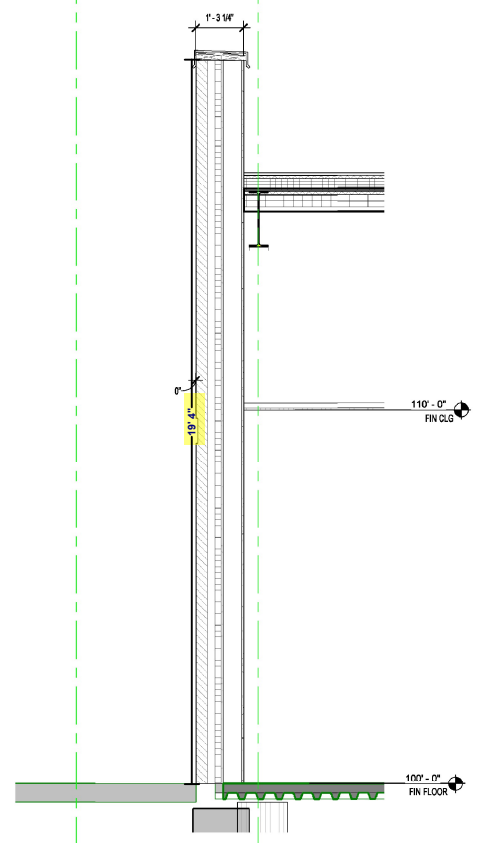
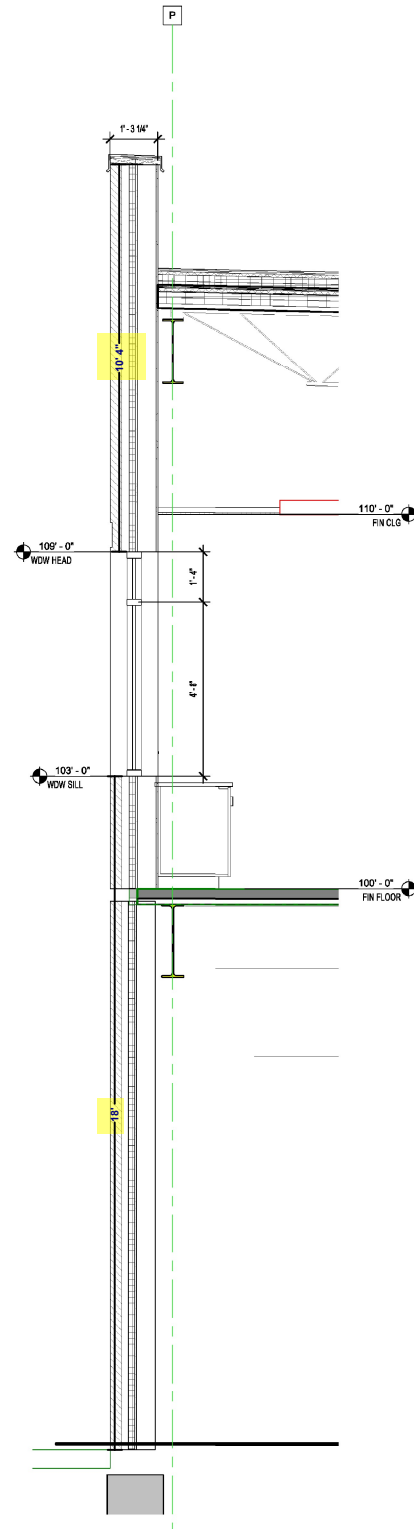

6 WS - S17 - BR-INS-6"STUD @ SPEC ED
 1/2" = 1'-0"

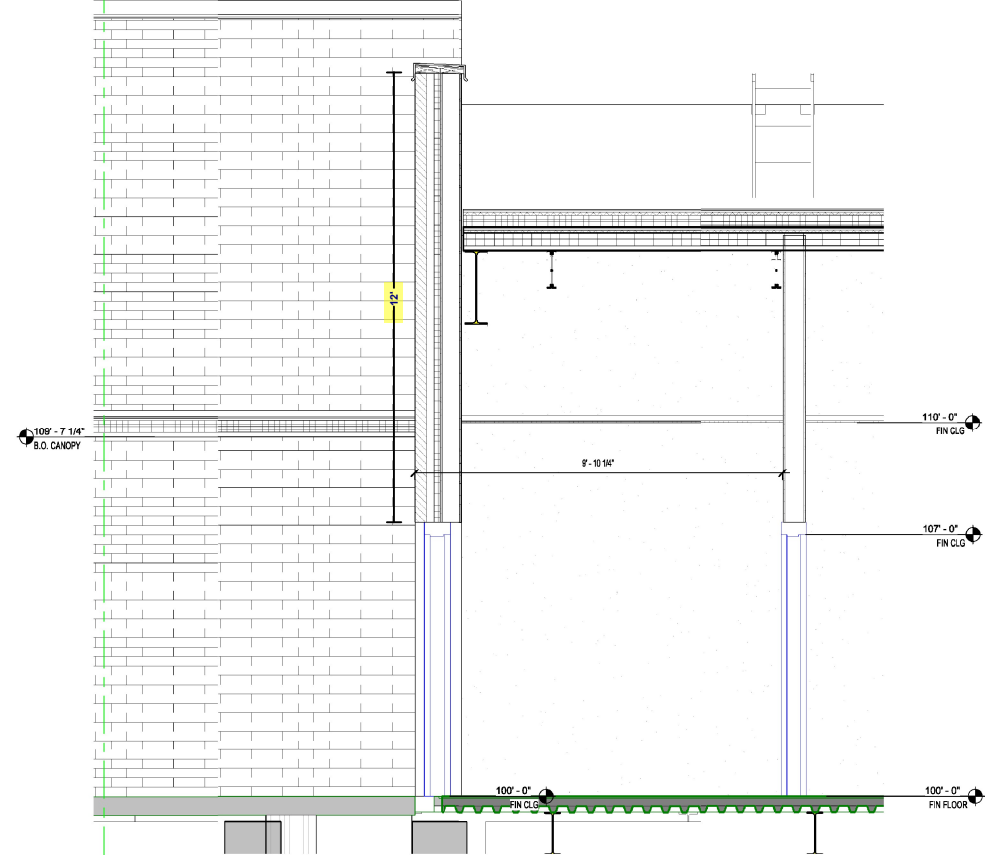

5 WS - S16 - BR-INS-6"STUD @ VEST 1.43
 1/2" = 1'-0"

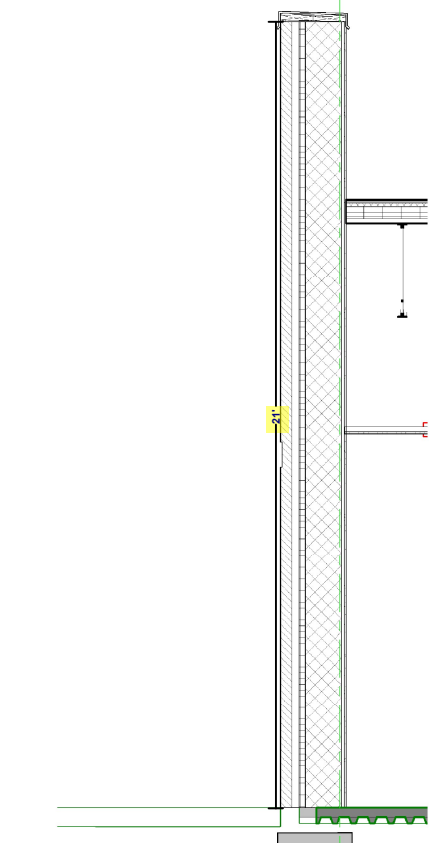

4 WS - S15 - BR-INS-12"CMU @ KITCHEN
 1/2" = 1'-0"

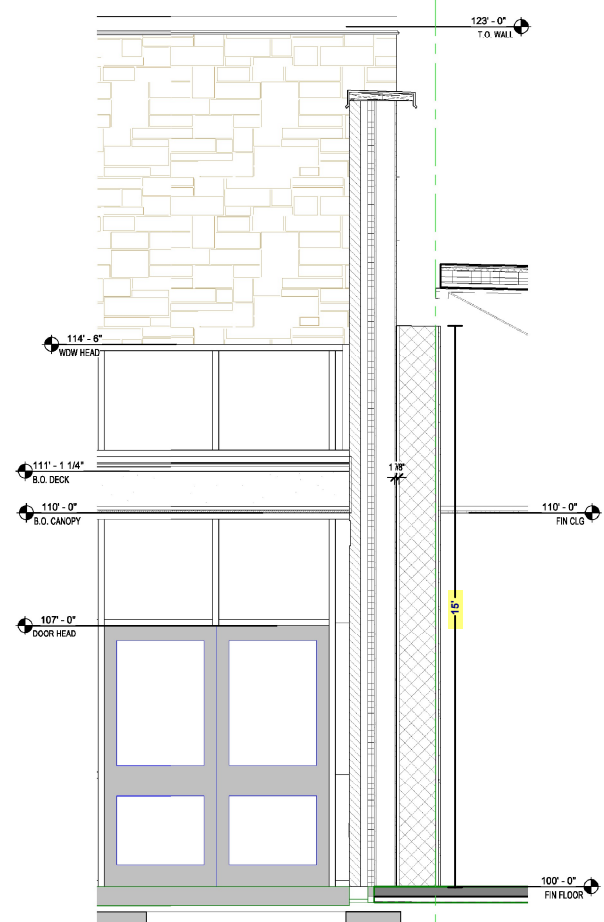

3 WS - S14 - ST-INS-6"STUD-12"CMU @ DINING
 1/2" = 1'-0"

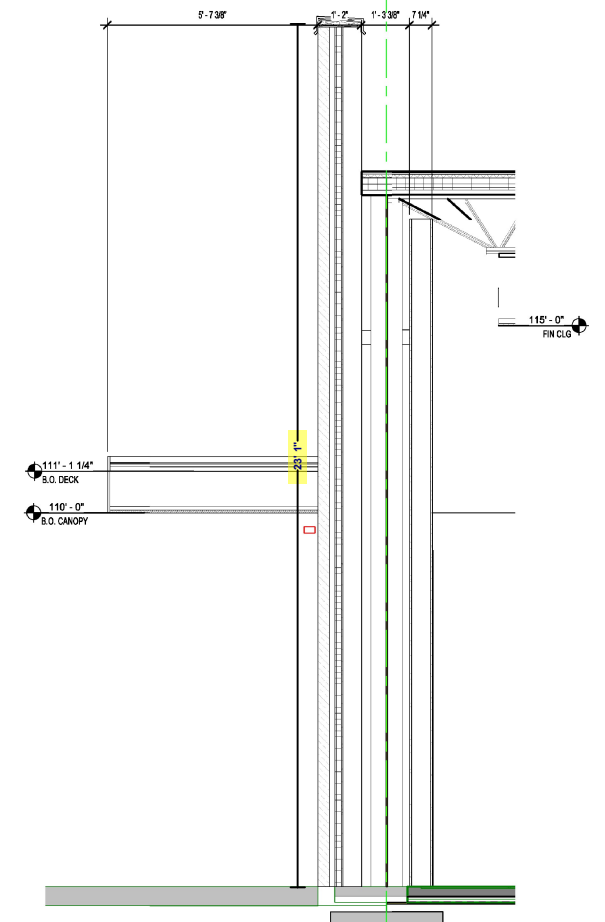

2 WS - S13 - ST-INS-6"STUD @ DINING COLUMN
 1/2" = 1'-0"

SAMPLE PROJECT

WALL SECTIONS	
Sheet No.	A6.4

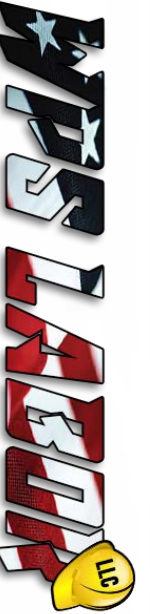

SAMPLE PROJECT

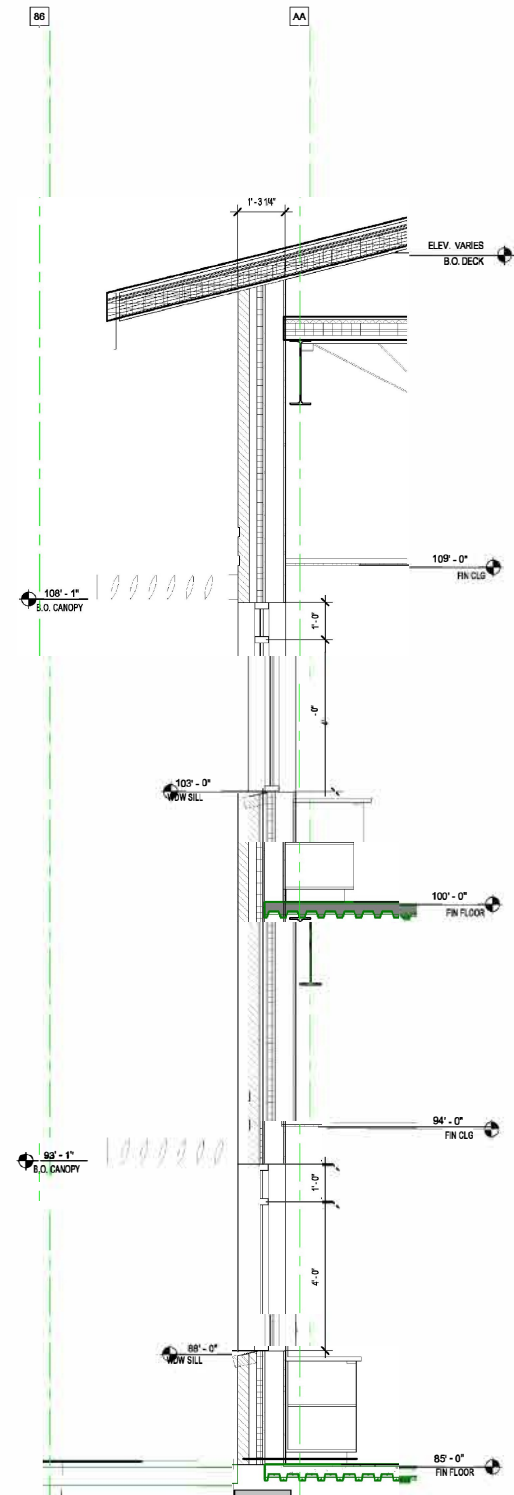

6 WS - S23 - BR-INS-6"STUD @ TYP CLASSROOM WINDOW CANOPY
1/2" = 1'-0"

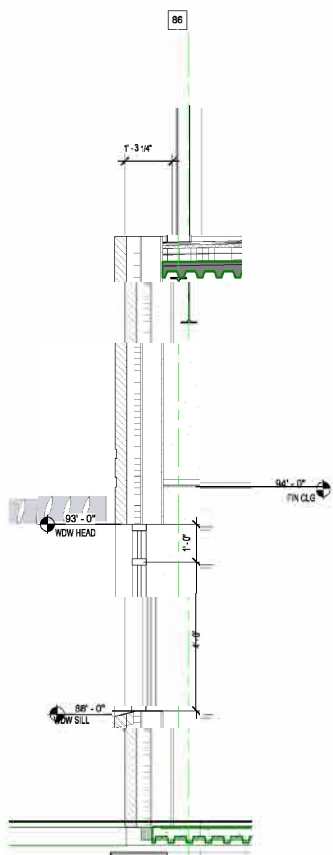

5 WS - S22 - BR-INS-6"STUD @ 3 03 LANGUAGE SCIENCE
1/2" = 1'-0"

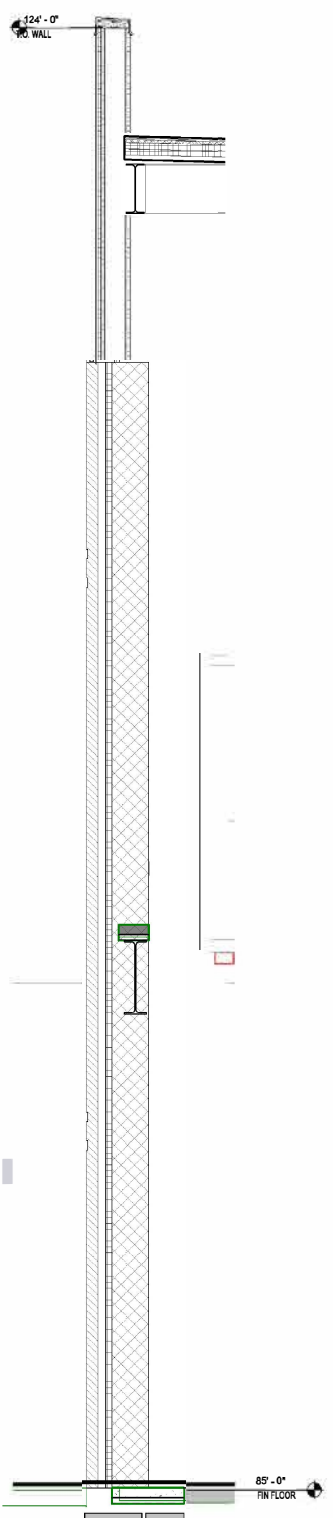

4 WS - S21 - BR-INS-12"CMU @ ELEV
1/2" = 1'-0"

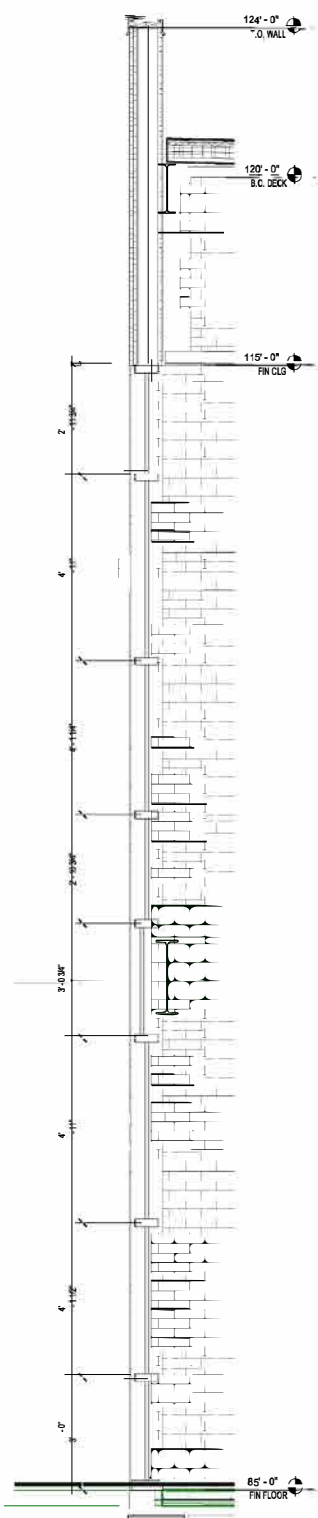

3 WS - S20 - GLAZING @ BRIDGE
1/2" = 1'-0"

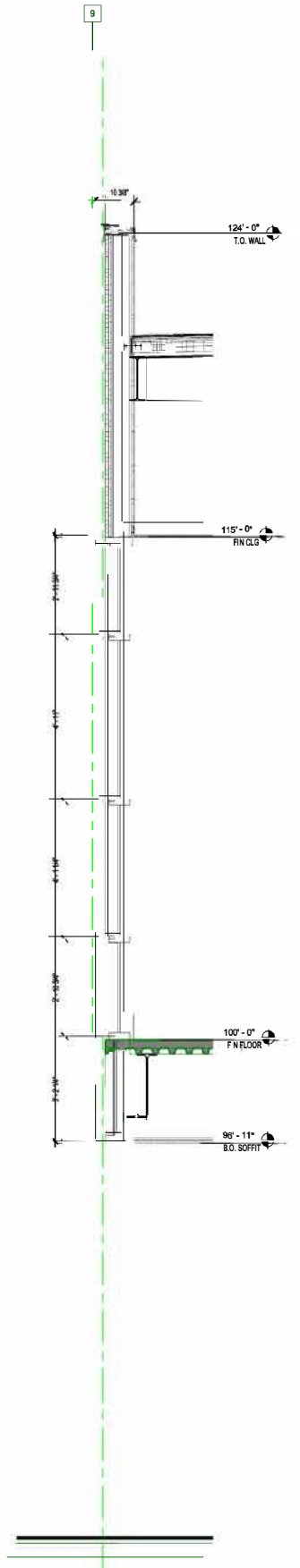

2 WS - S19 - GLAZING @ BRIDGE
1/2" = 1'-0"

WALL SECTIONS

Sheet No. CD
A6.5

REFER TO OTHER AS SHEETS FOR COMPLETE TYPICAL WALL SECTION NOTES
 TYPICAL WALL SECTION NOTES APPLY TO ALL WALL SECTIONS UNLESS NOTED OTHERWISE
 TYPICAL WALL SECTION NOTES APPLICABLE TO ALL AS SHEETS



SAMPLE PROJECT

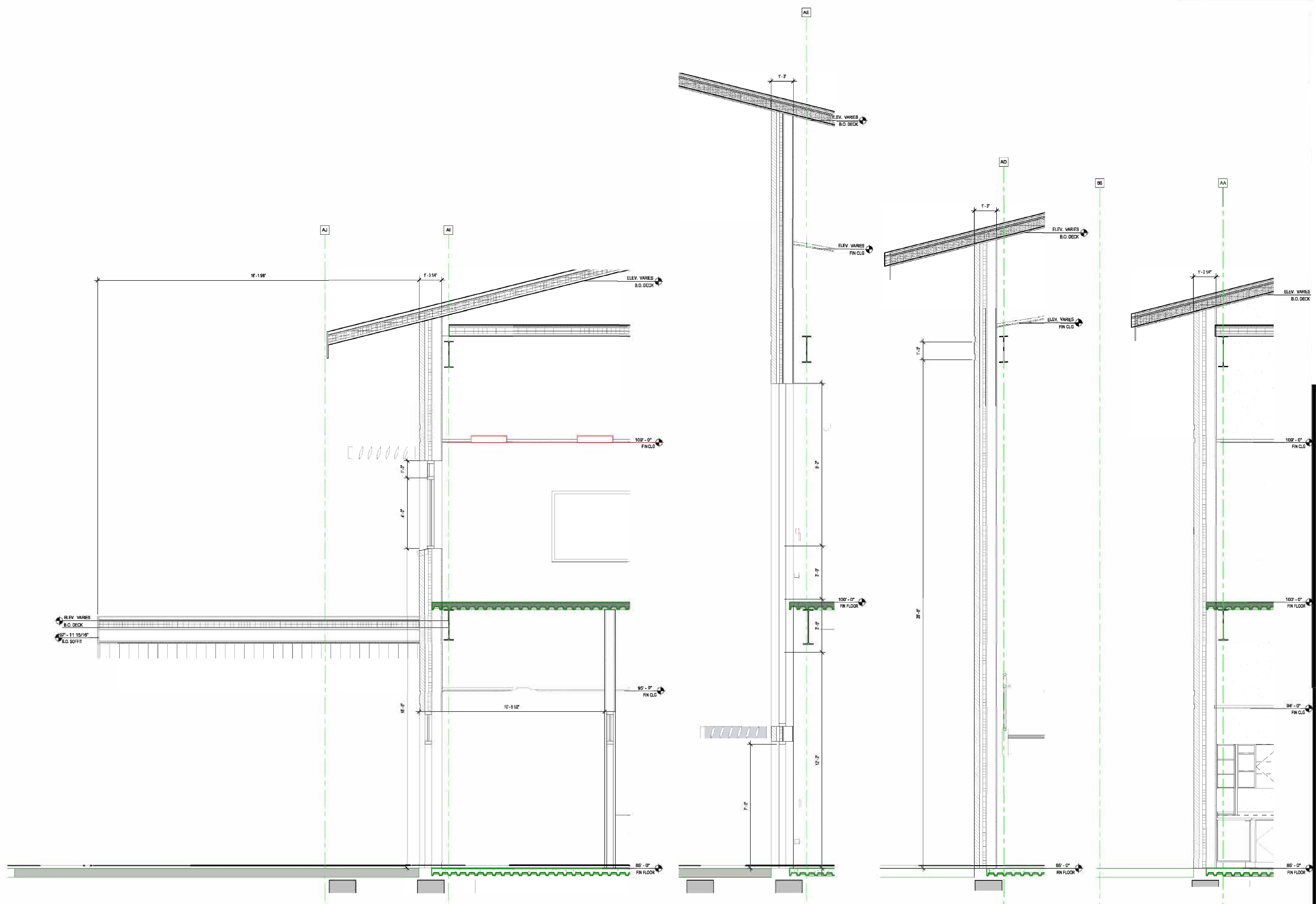

4 WS - S27 - BR-INS-6"STUD @ WEST ENTRY
 1/2" = 1'-0"

3 WS - S26 - BR-INS-6"STUD @ EGRESS STAIR DOOR
 1/2" = 1'-0"

2 WS - S25 - BR-INS-6"STUD @ EGRESS STAIR WINDOW
 1/2" = 1'-0"

1 WS - S24 - BR-INS-6"STUD @ TYP CLASSROOM
 1/2" = 1'-0"

WALL SECTIONS	
Sheet No.	A6.6



SAMPLE PROJECT

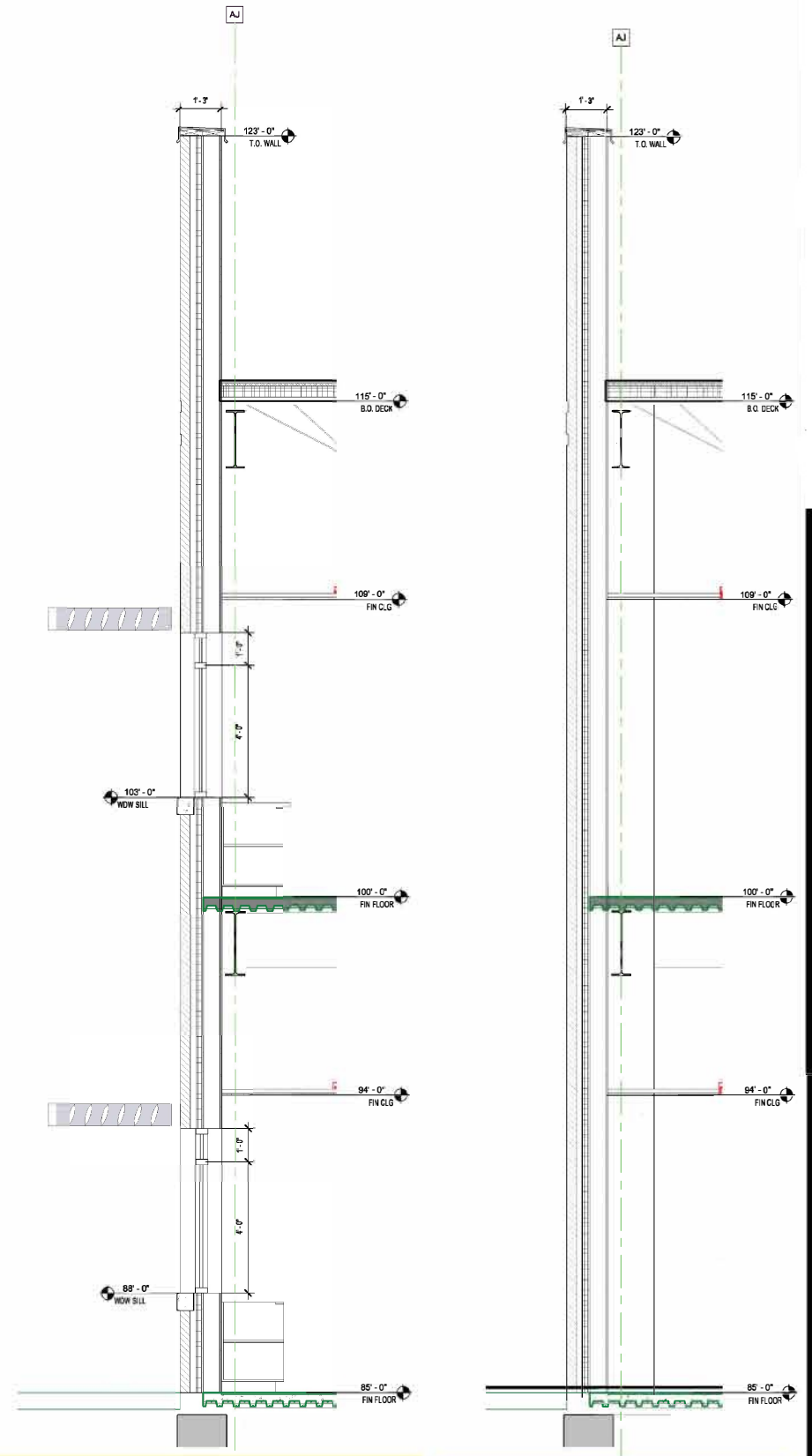

2 WS - S29 - ST-INS-6"STUD @ TYP CLASSROOM WINDOW
1/2" = 1'-0"

1 WS - S28 - ST-INS-6"STUD @ TYP CLASSROOM
1/2" = 1'-0"

WALL SECTIONS

Sheet No.	03
	A6.7

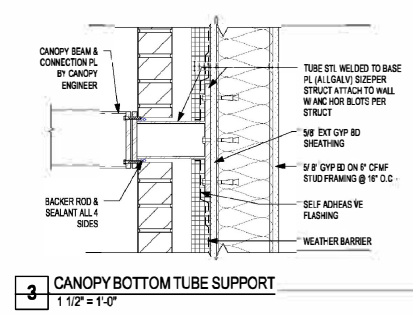

3 CANOPY BOTTOM TUBE SUPPORT
1 1/2" = 1'-0"

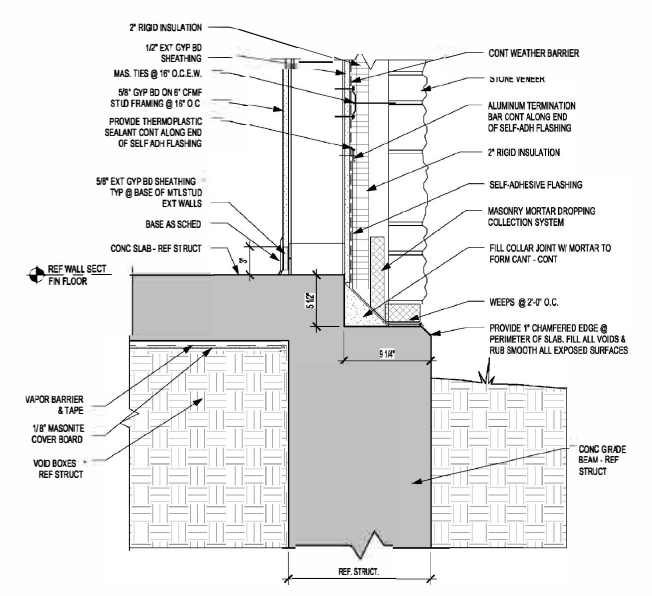

2 FOUNDATION DETAIL @ STONE VENEER LEDGE & METAL STUD WALL
1 1/2" = 1'-0"

SECTION DETAILS	
Sheet No.	CO
	AG.10